

# Warts ,Molluscum- Homeopathic approach

## Scope and Limitations

Warts are a type of Human Papilloma Virus (HPV) infections. HPV selectively infects the epithelium of the skin and mucus membrane. These infections may be asymptomatic, produce warts or be associated with a variety of benign or malignant neoplasias.

# ETIEOLOGIC AGENTS

Papilloma virus is a member of papilloma virus genus of the family Papovaviridae.

They measure 50 to 55 nm in diameter.

They have icosahedral capsid.

They are nonenveloped.

They contain double stranded circular DNA genome of about 7900 base pairs.

# EPIDEMIOLOGY

There are few good studies and prevalence of warts in well defined populations.

Common warts (*verruca vulgaris*) are found in as many as 25% of some group and are most prevalent among young children.

Plantar warts (*verruca plantaris*) are also widely prevalent, they occur mostly among adolescents and young adults.

Condyloma acuminatum ( which manifests anogenital warts) is one of the most common sexually transmitted disease in US

# CLINICAL MANIFESTATION

THE WART	LOCATION OF THE LESION	TYPE OF LESION	DIFFERENTIAL DIAGNOSIS
COMMON WARTS	Usually occur on hands	<ul style="list-style-type: none"> <li>Flesh coloured to brown</li> <li>Exophytic</li> <li>Hyperkeratotic papules</li> </ul>	
PLANTAR WARTS	Plantar aspect of hands	Painful	Callosities
FLAT WARTS (VERRUCA PLANA)	Face, neck chest and flexor surfaces of forearms and legs.		
GENITAL WARTS	Skin and mucosal surfaces of external genitalia and perianal areas.	In men warts are found most frequently at the frenum or coronal sulcus but may affect any part of the penis. Occur at urethral meatus and may extend proximally.	

THE WART	LOCATION OF THE LESION	TYPE OF LESION	DIFFERENTIAL DIAGNOSIS
WARTS	Common in homosexual men but develop in heterosexual men also.	In women warts appear first at the posterior introitus and adjacent labia. Then they spread to other parts of vulva and commonly involve vagina and cervix. These lesions may be present without external warts.	Condylomata lata of secondary syphilis, molluscum contagiosum, hirsutoid papillomatosis, fibroepitheliomas and a variety of benign and malignant mucocutaneous neoplasms.

The complications of warts include itching and occasionally bleeding. In rare cases warts become secondarily infected with bacteria or fungi. Large masses of warts may cause mechanical problems such as obstruction of birth canal.

# PATHOGENESIS

Incubation period for HPV is 3 to 4 mths with a range of 1 mth to 2 yr. All types of squamous cell

- All types of squamous epithelium can be affected by HPV and the gross and histologic appearances of individual lesions can vary with the site of affection and type of virus.

The replication of HPV begins with the infection of basal cells.

As cellular differentiation proceeds HPV DNA replicates and is transcribed.  
ultimately virions are assembled in the nucleus and released when keratinocytes are shed.

This process is associated with proliferation of all epidermal layers except the basal layer and produce acanthosis, parakeratosis and hyperkeratosis



# DIAGNOSIS

Mostly warts are visible to naked eye and can be diagnosed correctly by history and physical examination alone.

The use of colposcope is valuable in assessing vaginal and cervical lesions

Papanicolaou smear prepared from cervical scrapings often show cytologic evidence of HPV infection.

Persistent or atypical lesions should be biopsied and examined by routine histopathologic methods.

# CONVENTIONAL TREATMENT

Freezing (cryo )

Cantharidin

Bleomycin

Immunotherapy drugs

Salicylic acid

Minor surgery

Laser

Otc drugs

CASE  
18 year old male



# Complaints presentation

LOCATION	SENSATION	MODALITY	CONCOMITANT
	Multiple warts since 2 years-Face, elbow, inside mouth and genitals		
-Right	corn		
	Unsatisfactory stool 3-4 times /day	Immediately after getting up and breakfast	

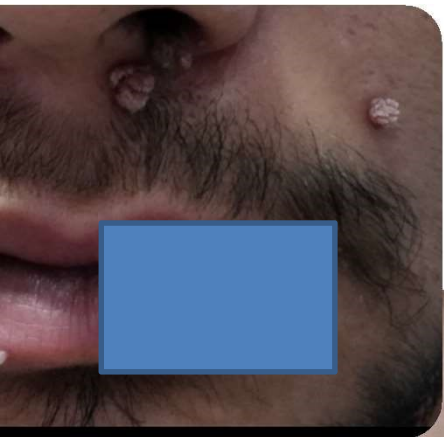

Day 1 ,21/July 2018

# HISTORY

## PAST HISTORY

He has history of recurrent tonsillitis in childhood.

## PERSONAL HISTORY

He smokes cigarettes every day.

## FAMILY HISTORY

Mother and maternal grandmother has diabetes. Also one aunt has warts.

# PHYSICAL GENERALS

Appetite : Good ++, He Eats Large Amount In Every Meal, Voracious

Thirst : Good ++ And Regular

Desires : Spicy ++, Meat +++, Chicken +++, Eggs

Aversion : Milk ++, Green Vegetables

Tongue : Clear

Diaphoresis : Excessive With Odor +++ Mainly On Head specially While Eating

Sleep: Disturbed , Position- On Abdomen

# MENTALS

Patient is good in extracurricular activities. He wants to become a singer, actor or a politician. He writes songs and likes music. He wants to do something for the society. He wants to do something for mentally ill people. His life changed when someone in school accused him of molestation. His father did not trust him, he had suicidal thoughts that time. He felt that his image has got shattered. But then he decided to fight this and did not allow the situation to break him.

Patient takes weed, this was only asked when physician observed red lips, hands and eyes. Patient admitted taking it.



# LOCAL AND SYSTEMIC EXAMINATION

Abdomen was soft with no tenderness and organomegaly.  
Bowel sounds were 4 per minute.

Examination of skin- warts are located on face, mouth, elbow  
They are multiple brown coloured, soft , mobile and non  
tender.

# ANALYSIS OF THE CASE

After analyzing the symptoms of the case the characteristic mental, physical generals and particular symptoms were considered for forming the totality.

Considering the above symptomatology, synthesis repertory was preferred & using RADAR software, systematic repertorisation was done.

# REPERTORY SHEET

Limit analysis to a view **Classics to 1916 (Kent)** Search remedy:

	sulph.	calc.	sep.	nit-ac.	phos.	thu.	ars.	mag-c.	aur.	nat-s.	caust.	puls.	dulc.	nat-m.	bell.
1	2	3	4	5	6	7	8	9	10	11	12	13	14	15	
9	9	9	7	7	7	7	7	7	6	6	6	6	6	6	6
19	18	17	14	14	14	13	11	9	14	13	13	12	12	11	

3. Clipboard 3

- 1. SKIN - WARTS (90) 1
- 2. MALE GENITALIA/SEX - CONDYLOMATA (36) 1
- 3. STOOL - FREQUENT (154) 1
- 4. MIND - DESIRES - full of desires (9) 1
- 5. MIND - PHILOSOPHY - ability for (7) 1
- 6. STOMACH - APPETITE - increased (203) 1
- 7. GENERALS - FOOD and DRINKS - meat - ... (30) 1
- 8. GENERALS - FOOD and DRINKS - chicke... (0) 1
- 9. GENERALS - FOOD and DRINKS - milk - ... (45) 1
- 10. SLEEP - POSITION - abdomen, on (21) 1
- 11. GENERALS - WARM - agg. (115) 1
- 12. SKIN - WARTS - filiform (3) 1
- 13. FACE - WARTS (12) 1

1	3	3	2	3	1	3	2	2	2	3	3		3	1	3
1	1	2	2	3	2	3	1		1	3	2				
1	2	2	2	2	3	2	3	2	1	1	2	1	2	2	2
1												2	1		
1	2	1		1											
1	3	3	2	2	3	1	3	1	2	2	2	3	1	3	2
1	2		1		1			2	1					1	
1															
1	2	2	2		2		1	1		2		2		2	1
1		1	3				1					2			2
1	3	2	1	1	2	2		1	1	3	1	3	2	3	1
1					1										
1	1	2	2	2		2	2	2	1		3		3		

13 symptom(s) / 288 remedies    Sum of symptoms (sorted degrees)    No limitation    All remedies

# REPERTORY SHEET

Limit analysis to a view **Classics to 1916 (Kent)** Search remedy:

	thuj.	staph.	med.
	1	2	3
	7	6	3
	14	10	5
3. Clipboard 3			
▶ 1. SKIN - WARTS (90) 1	3	1	2
▶ 2. MALE GENITALIA/SEX - CONDYLOMATA (36) 1	3	2	2
▶ 3. STOOL - FREQUENT (154) 1	2		
▶ 4. MIND - DESIRES - full of desires (9) 1			
▶ 5. MIND - PHILOSOPHY - ability for (7) 1			
▶ 6. STOMACH - APPETITE - increased (203) 1	1	2	
▶ 7. GENERALS - FOOD and DRINKS - meat -... (30) 1			
▶ 8. GENERALS - FOOD and DRINKS - chicke... (0) 1			
▶ 9. GENERALS - FOOD and DRINKS - milk - ... (45) 1		3	
▶ 10. SLEEP - POSITION - abdomen, on (21) 1			
▶ 11. GENERALS - WARM - agg. (115) 1	2	1	
▶ 12. SKIN - WARTS - filiform (3) 1	1	1	1
▶ 13. FACE - WARTS (12) 1	2		

13 symptom(s) / 3 remedies      Sum of symptoms (sorted degrees)      @HealWithHomeopathy - Dr Geeta Rani Arora      No limitation      All remedies

# FOLLOW UP TABLE

INDICATION FOR PRESCRIPTION	REMEDY
Repertorial Totality and mental make up of patient	Sulphur 200 BD / 15 days
Warts- two warts have fallen- lip , arms one getting dried size of others has decreased Feet corn-same Stool: once a day, loose occasionally Itching on body +	Sulphur 200/qid/15 days

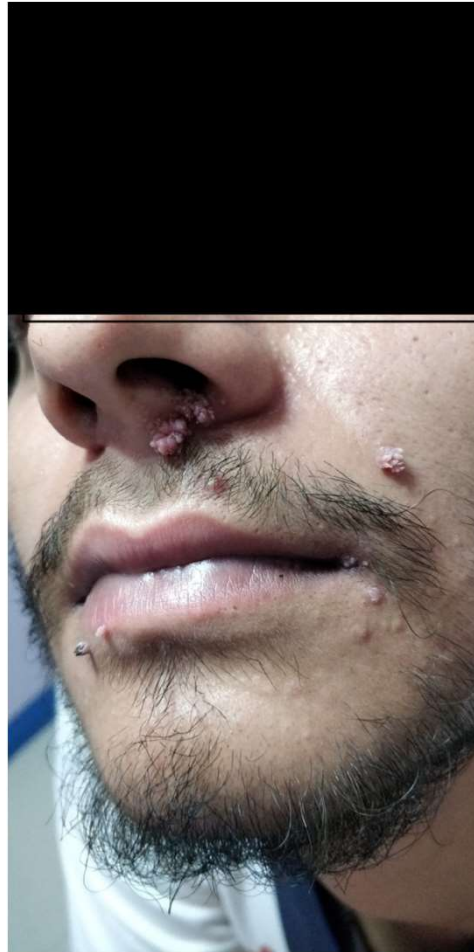
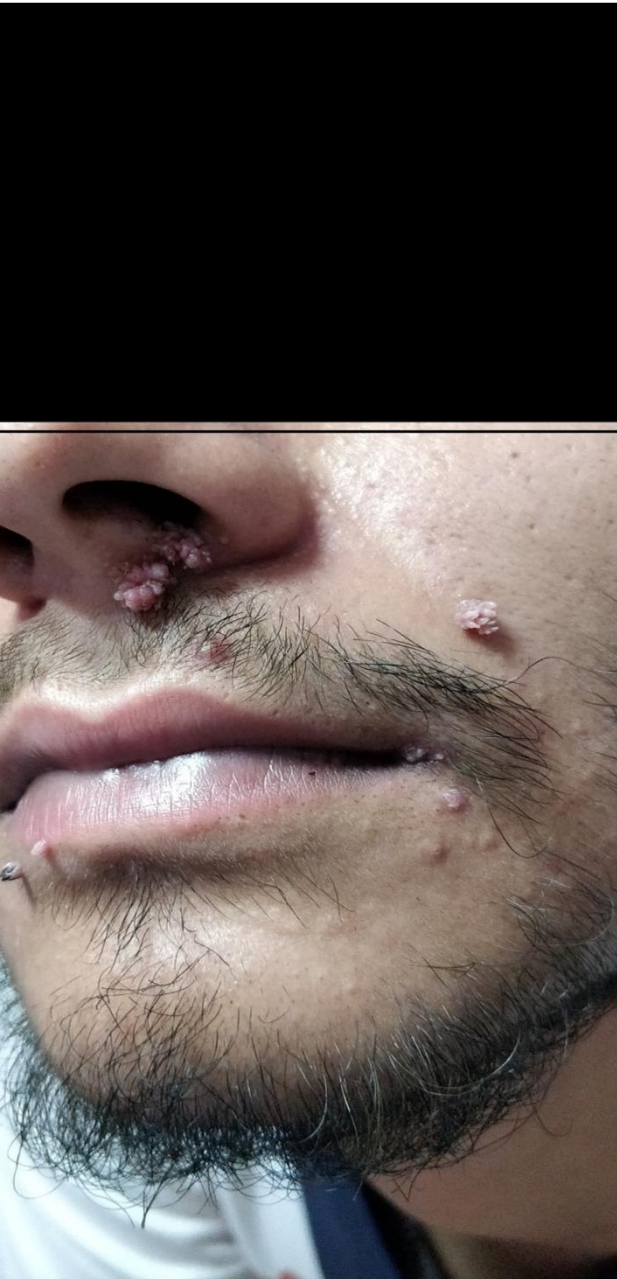

**Follow up 1**  
**3 July 3/7/2018**  
**Generals were better.**  
**Stool: Regular - once**  
**a day , well formed**  
**Genital Warts +**  
**Sulphur 200/tds/15**  
**days**



**2018**  
one under the lip has fallen  
once a day but loose  
r 200/qid/15 days



7 August  
2018:  
Warts  
came o  
around  
,small  
off  
Arm on  
getting  
up



@Heal With Homeopathy - Dr Geeta Rani Arora



# September 15, 2018

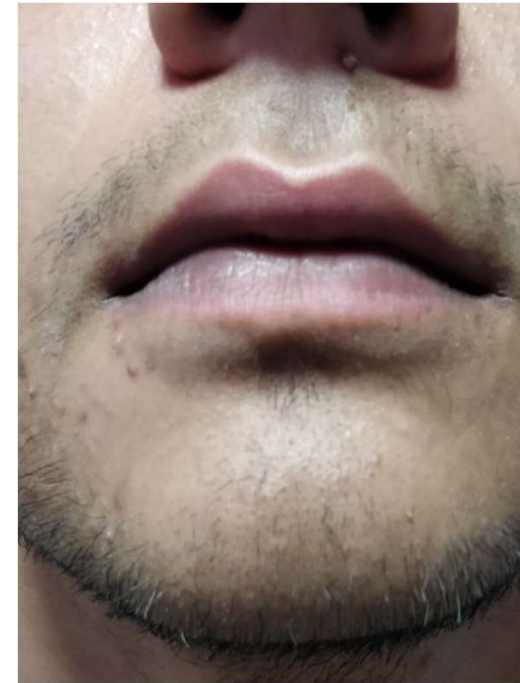
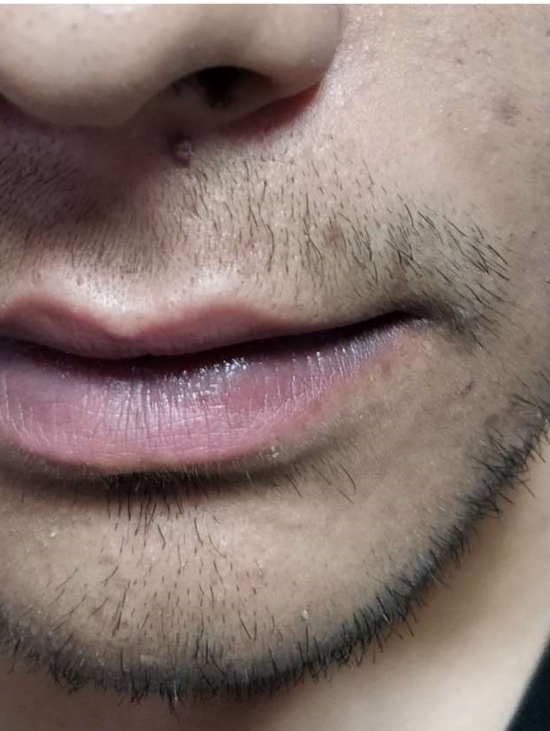

Warts- 80% warts have fallen and rest has shrunk.

Stool: 2-3 times a day, loose

No upper respiratory infection till now.

@Heal With Homeopathy - Dr Geeta Rani Arora

Acne +

Prescription based on drug personality is more deeper –  
molluscum , constipation , PND all got better

Sleep got better

She could avoid undergoing surgery for removal and it being  
near eye even her derma was concerned



@Heal With Homeopathy - Dr Ge

September



@Heal With Homeopathy - Dr Geeta Rani Arora

# Case beauty parlour warts

Warts – is Thuja ,Causticum ,Dulc ??

Sulphur – philosophers

## MOLLUSCUM CONTAGIOSUM

Molluscum is generally a benign disease characterized by a solitary, flesh colored, umbilicated skin lesion 2 to 5mm in diameter.

The infection can be transmitted through closed contact including sexual intercourse.

Lesions typically occur in genital region but can be found anywhere on the body except the palms and the soles. In most cases the disease is self limited and has no systemic complications.

It develops especially often in advanced stages of HIV infection.

The disease is often more generalized, severe and persistent in AIDS patients than in other group.



Cryo

Curettage

Laser therapy

Topical

# DIAGNOSIS

clinical  
can be made by  
histopathologic  
demonstration of  
cytoplasmic  
eosinophilic inclusions  
characterized by pox  
virus replication. This  
poorly characterized  
virus cannot be





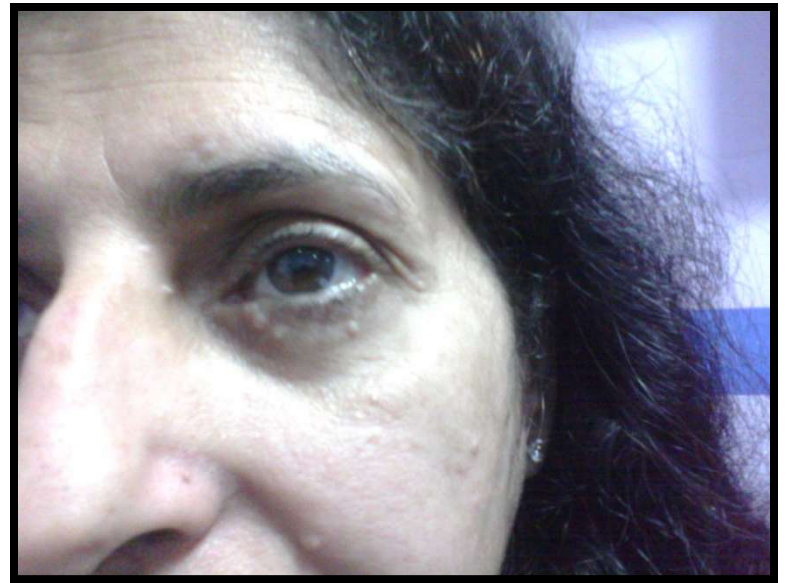
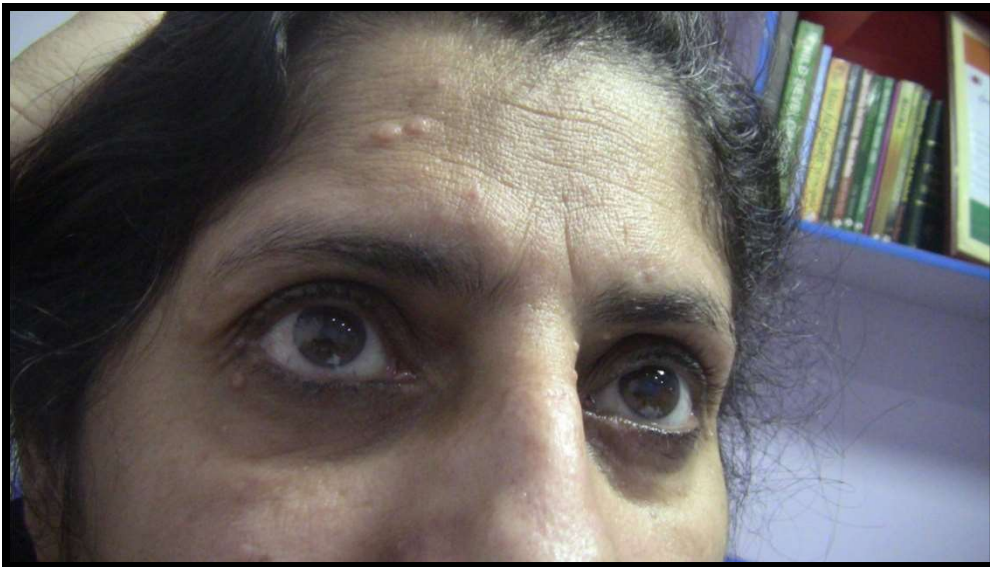
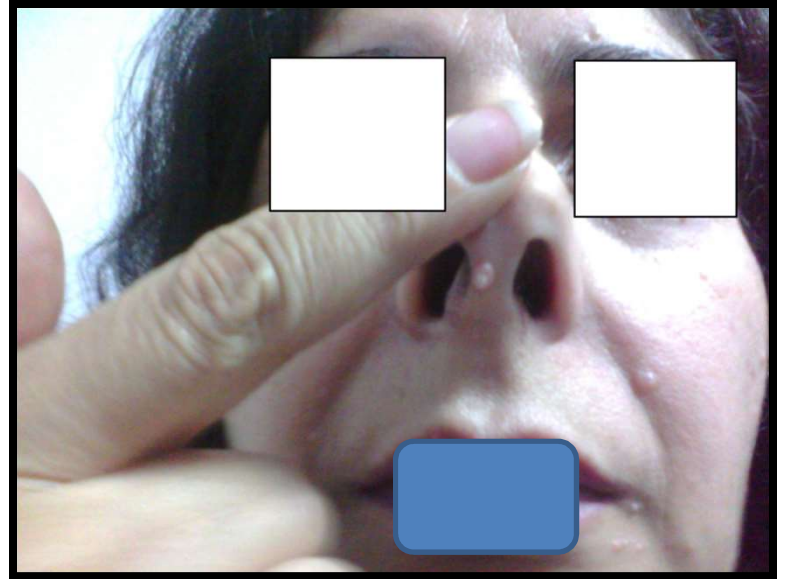

on	Sensation	Modality	Concomitant
	Eruptions Nose – cheeks Eyes – above and sides Diagnosed as beauty parlour warts	Itching sometimes	
	Cough , Itching in throat Congestion – kind of IRRITATION in throat PND	< night , .<morning<change of season	
	Constipation Misses once a week Has to strain inspite of stools not being hard Always had this trouble	> Regular yoga	p/h bleeding

# GENERALS :

Craving : sweets 3+,sour 3+

Aversion: Green Veg, Tomatoes 3+

Dreams : known people, family, friends , real

Sleep : light sleeper

Thermal : chilly

# MENTALS

ght sleeper

es to keep herself busy

hancial stress as husband work wasn't good

lationship strained

nd a very big moral support form family and loved ones

otionally – have been a very strong person

ave to take charge wheather financial /medical situation in family

n still fighting it

ke things in control

# MENTALS

Sensitive ,caring come ahead and help people

feel happy to be useful

Money doesn't matter to me , i have grown up with financial difficulties but in a very happy family

Aunts were around – helping and a big moral support

- Sensitive

- Benevolent

Stress – kids health

Father health

F health my priority , i shouldn't take any wrong decision

Anxious – if children get late ,weird ideas crop up

Never allowed my son a bicycle

Otherwise allow them independence

Have many close friends and cousins and i

- Family ,anxious for

- Cares , full

- Anxiety ,children f

# REPETORIZATION

Limit analysis to a view **Full repertory** Search remedy:

	sulph.	puls.	calc.	nat-m.	lyc.	sil.	aur.	staph.	kali-c.	kali-bi.	vanil.	bar-c.	aur-s.	merc.	phos.	verat.	nux-v.	podo.	alum.	caust.	ars.		
	1	2	3	4	5	6	7	8	9	10	11	12	13	14	15	16	17	18	19	20	21	22	
30	28	28	25	25	24	24	23	22	22	20	20	20	19	19	19	18	18	18	17	17	17	17	
47	51	45	50	32	30	28	45	47	27	32	30	27	26	25	22	29	24	21	33	30	24	24	
4. Clipboard 4																							
▶ 1. MIND - ANXIETY - family; a...	(38) 1	1	1		1										1			1			1		
▶ 2. MIND - ANXIETY - children ...	(19) 1	2		1							1				1						2	1	
▶ 3. MIND - CARES, full of	(107) 6	2	3	2	2	1	1	1	3	1	1	2	2		1	1	1	1	1	2	2	1	
▶ 4. MIND - BENEVOLENCE	(46) 1	1	1	1	1	1	1			1	1			1		1						1	
▶ 5. MIND - IMPULSIVE	(59) 1	1	3				2	1					1	1	1		1	3	1	1	2		
▶ 6. MIND - PROPER - too	(32) 9	1	1	1	2	1	1	1	3	1		1	1	1									
▶ 7. MIND - TRUTH - telling the ...	(17) 6										2					1		1	1				
▶ 8. MIND - TRUTH - desire for t...	(2) 1																	3					
▶ 9. MIND - HONEST	(13) 1	1		1				3			1						1					2	
▶ 10. MIND - INJUSTICE, canno...	(64) 1	1	2	1	2			1	3				2	1	1	1	1	2		3	1	1	
▶ 11. NOSE - SINUSES; complai...	(53) 1	1	1	1	1	1	1		1	1				1	1						1	1	
▶ 12. COUGH - IRRITATION; fro...	(56) 1	1	1	2	2		1							2		1	1			1		1	
▶ 13. RECTUM - CONSTIPATION...	(65) 1	2		2	3	2	1			1	2				1	1	3		1	1		1	
▶ 14. FACE - ERUPTIONS	(482) 1	3	3	3	3	2	2	2	2	3	2	1	2	1	3	2	2	1	1	2	3	2	3
▶ 15. EXTREMITIES - PAIN - Joi...	(208) 1	3	2	3	2	3	2	1	3	3	1		2		3	2	1	3		2	3	2	3
▶ 16. GENERALS - FOOD and D...	(53) 1		2		2	1			3		2				1	1		3			1	1	
▶ 17. GENERALS - FOOD and D...	(23) 1					1									2								
▶ 18. DREAMS - FAMILY, own	(40) 1						1																
▶ 19. DREAMS - RELATIVES	(17) 1																						

4 symptom(s) / 768 remedies      Sum of symptoms (sorted degrees)      @HealWithHomeopathy - Dr Geeta Rani Arora      No limitation      All remedies

# REPETORIZATION

Limit analysis to a view **Classics to 1916 (Kent)** Search remedy:

	caust.	puls.	staph.	nat-m.	sulph.	ars.	calc.	sep.	sil.	aur.	verat.	mang.	ign.	chim.	ph-ac.	iod.	kali-c.	graph.	lyc.	alum.	stann.	
1	2	3	4	5	6	7	8	9	10	11	12	13	14	15	16	17	18	19	20	21	22	
15	13	13	13	13	13	12	12	12	12	12	12	11	11	11	11	11	11	11	11	11	11	11
30	33	33	26	26	25	27	18	18	16	15	14	26	23	22	19	18	17	17	14	13	11	

4. Clipboard 4

▶ 1. MIND - ANXIETY - family; a... (8) 1					1	1																
▶ 2. MIND - ANXIETY - children ... (3) 1															1							
▶ 3. MIND - CARES, full of (40) 6	2	3	3	2	2	2	2	1	1	1		1	3	2	2	2	1	1	1		1	1
▶ 4. MIND - BENEVOLENCE (20) 1				1	1		1			1		1	1								1	1
▶ 5. MIND - IMPULSIVE (18) 1	1	3	1			2				2					1					1		
▶ 6. MIND - PROPER - too (0) 9																						
▶ 7. MIND - TRUTH - telling the ... (4) 6										1										1		
▶ 8. MIND - TRUTH - desire for t... (0) 1																						
▶ 9. MIND - HONEST (0) 1																						
▶ 10. MIND - INJUSTICE, canno... (6) 1	3		3				1			1		2										
▶ 11. NOSE - SINUSES; complai... (2) 1									1													
▶ 12. COUGH - IRRITATION; fro... (39) 1	1	1		2	1		2	1	1		1				1		1					1
▶ 13. RECTUM - CONSTIPATION... (2) 1										1												
▶ 14. FACE - ERUPTIONS (157) 1	3	3	2	3	3	2	3	3	2	2	2	1	1		2	1	3	2	2	2	1	1
▶ 15. EXTREMITIES - PAIN - Joi... (186) 1	3	2	3	2	3	2	3	3	2	1	1	2	2	2	2	3	2	3	2	2	2	1
▶ 16. GENERALS - FOOD and D... (43) 1	1	2	3	2		1							2						1			
▶ 17. GENERALS - FOOD and D... (0) 1																						
▶ 18. DREAMS - FAMILY, own (1) 1																						
▶ 19. DREAMS - RELATIVES (2) 1																						

24 symptom(s) / 358 remedies    Sum of symptoms (sorted degrees)    No limitation    All remedies



# CORE

A cautious female with lot of anxieties for family ,children , friends

Very helpful, like to take charge of things and wants things in control

Dreams – family , friend

Relationships

Beauty parlour warts, constipation and sinusitis

f consultation	Status	Prescription	Reason
013	Eruptions- molluscum , PND, Irritation in throat with cough ,constipation	Kali bich 30 : BD for 2 weeks	Totality, location of omental make up –co patient
2013	Cough >> , PND>> but had an episode of bad headache with gases ++ constipation>> Eruptions : same ,no itching Eyes It. blocked	Ct all	
014	Irritaton in throat + Eyes : tears Constipation : on and off Eruption : one on chest has fallen off Cough since two days , irritation , dryness of mouth	Pulsatilla 30 /qid for 2 days  Once better Kali Bich 30, TDS	

	Status	Prescription	Reason
L4	Cough was better but then again increased 5 days back ,dry loud cough , itching in throat	Rumex crispus 30 , qid for two days Followed by Kali Bich 200 ,1 dose	Acute complaints Earlier potency didn't work completely
014	Skin : new eruption came Rest drying up Cough got better with rumex , PND >> Throughout winter had slight cough but constant , usually sinus is bad in winters Very bloated all the time, not able to sleep till date Feeling as if periods would appear, amenorrhoea since 2-3 yrs	Kali bich 200 ,H.S  C.V : SOS	As one dose isn't completing the action, Registration of medicine is there but her symptoms persistent with less intensity ,and gastric complaints +

# Stage 2

	Status	Prescription	Reason
4	New eruptions still coming m but shedding of many eruptions and drying up old ones PND , No cough , itching in throat – on and off	Kali bich H.S 2 weeks	
14	Skin : drying up Constipation , solls unsatisfactory Sleep : disturbed	Kali bich 200 : BD	Medicine helping but generals not good, sleep and constipation, susceptibility demands more repetition



	Status	Prescription	Reason
2014	Skin : all shed off Acidity >> Gases >> Sleep sound	SL H.S	Had got medicine repeated in between



# POST TREATMENT

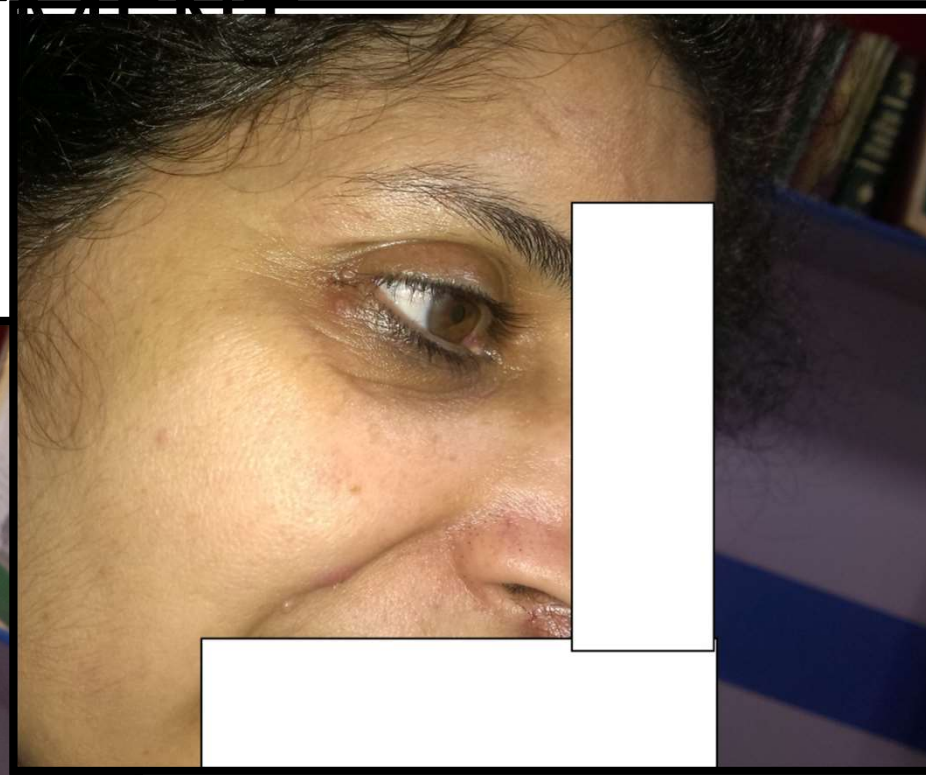

11/2014	COUGH episode	Rumex Followed by Kali Bich H.S	
5	GOUT	Kali Bich – with increased repletion and higher potency resolved	
6	Gout and sleeplessness	Kali bich 1M was used	

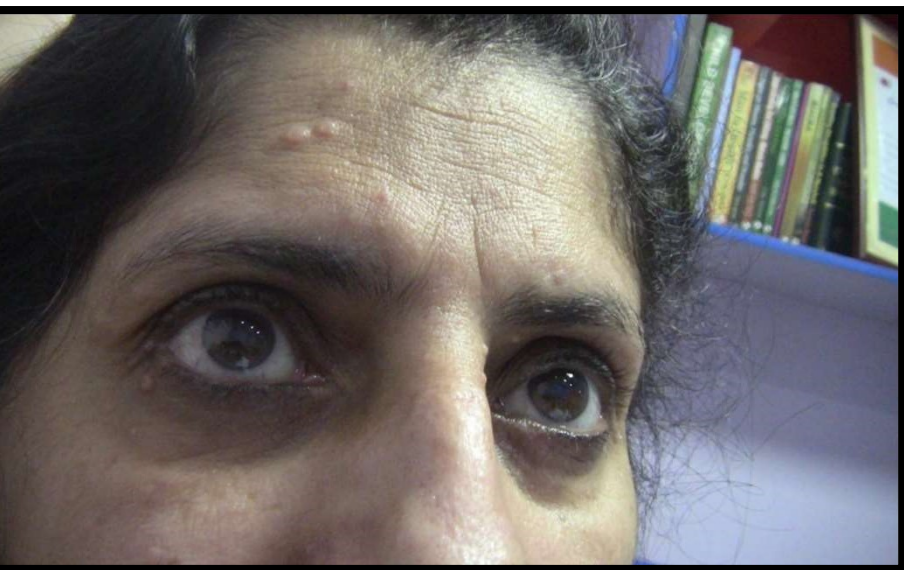

before and after





before and after

# Thank you

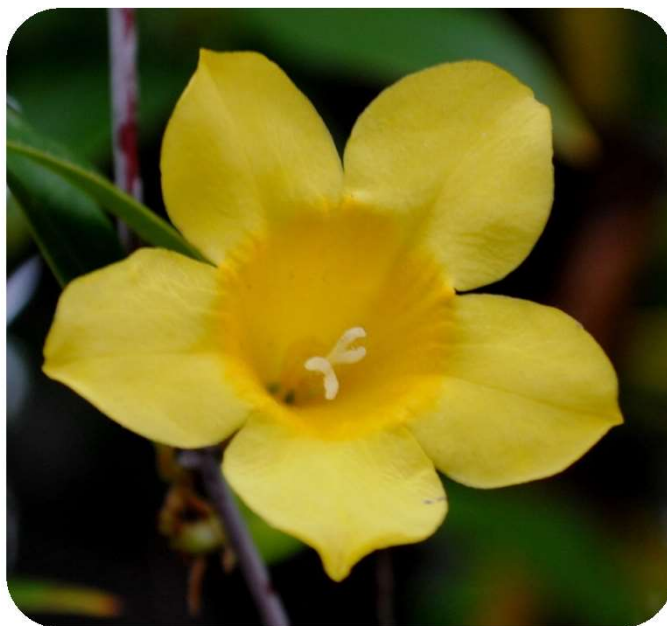

@Heal With Homeopathy - Dr Geeta Rani Arora